

|       |       |           |        |       |       |       |       |         |                           |
|-------|-------|-----------|--------|-------|-------|-------|-------|---------|---------------------------|
| A     | B     | C         | D      | E     | F     | G     | H     | COLUMNS | POWER                     |
| 4'-6" | 2'-3" | 3'-9 1/2" | 1 1/4" | 2'-6" | 5'-6" | 4'-0" | 9'-0" | W8 X 13 | REFERENCE<br>01-7109-94-1 |

DIMENSIONS

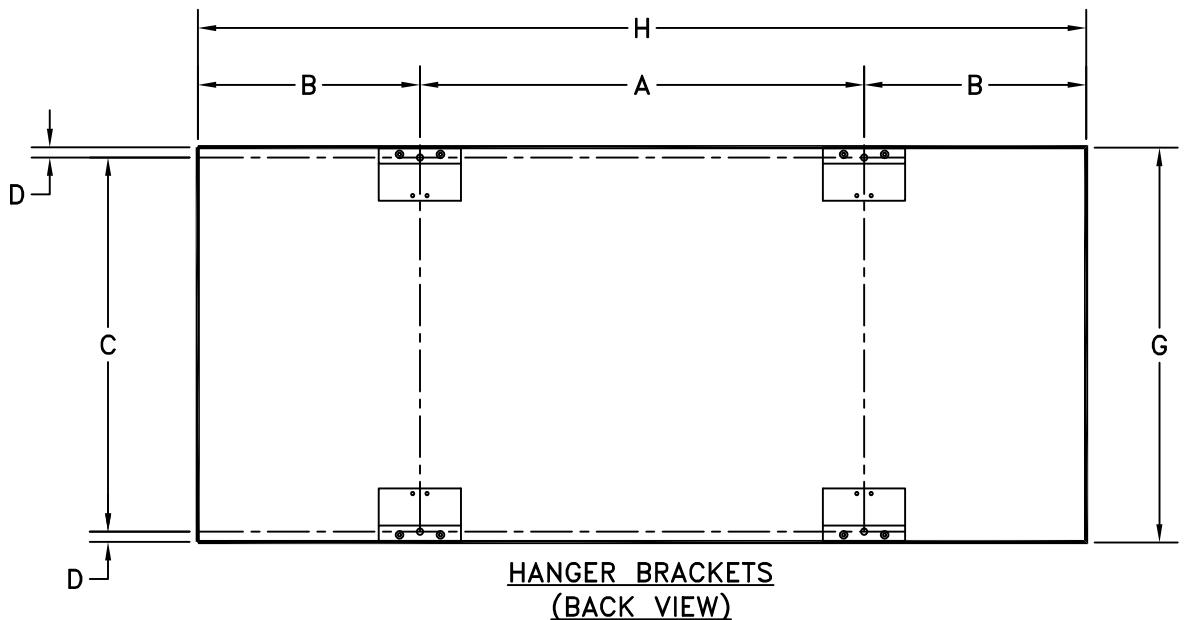

DETAIL A

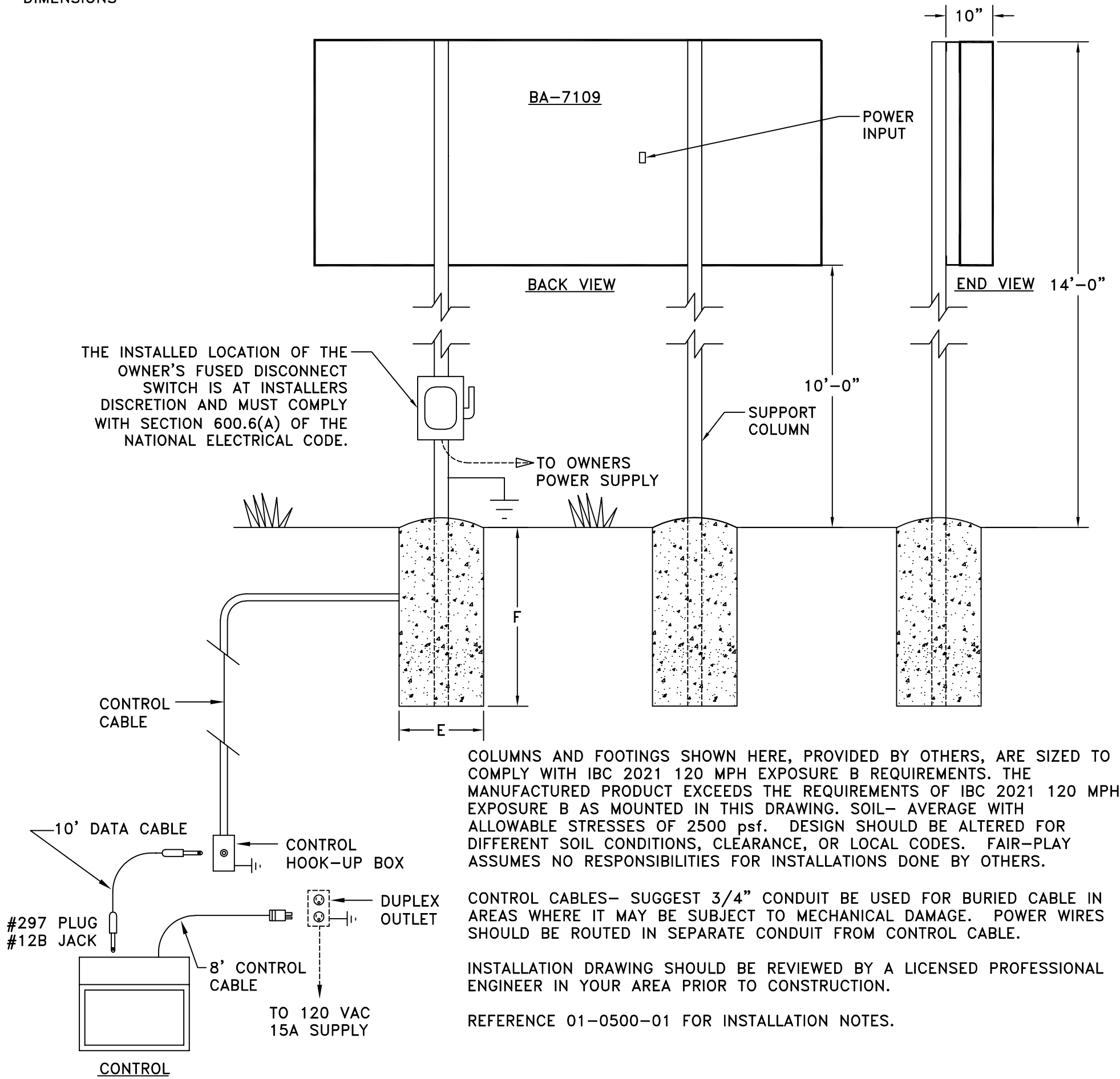
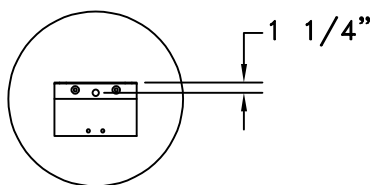

|                    |             |  |  |
|--------------------|-------------|--|--|
| CUSTOMER APPROVAL: |             | MY SIGNATURE BELOW SIGNIFIES MY APPROVAL TO PROCEED WITH THE DESIGN WORK SPECIFIED HEREIN AND ACKNOWLEDGEMENT THAT I HAVE RECEIVED AND READ THE INSTALLATION SPECIFICATIONS CONTAINED IN FAIR-PLAY DOCUMENT NO. 01-0500-01. CONSULT YOUR FAIR-PLAY SALES ASSOCIATE IF YOU SHOULD HAVE ANY QUESTIONS OR REQUIRE ANY CHANGES TO THIS DOCUMENT. |  |
| PROJECT:           | SIGNATURE:  | DATE:  |  |
| REFERENCE #:       | PRINT NAME: |  |  |

|   |   |  |  |
|---|---|--|--|
| <b>FAIR-PLAY</b>                          | THIS DOCUMENT CONTAINS FAIR-PLAY PROPRIETARY INFORMATION. ANY DISCLOSURE, USE OR DUPLICATION OF THE DOCUMENT OR OF ANY INFORMATION CONTAINED THEREIN FOR OTHER THAN THE SPECIFIC PURPOSE FOR WHICH IT WAS DISCLOSED IS EXPRESSLY PROHIBITED, EXCEPT AS MAY BE OTHERWISE AGREED TO IN WRITING. COPYRIGHT 2022. |  |  |
|   | TITLE<br>INSTALLATION FOR<br>BA-7109  | DRAWN BY<br>BEW<br>DATE<br>06-04-26<br>SCALE<br>1/2"=1'-0" | MODEL<br>BA-7109<br>DWG. NO.<br>01-7109-94-2 |
| OR<br>REV.#                               | ORIGINAL RELEASE<br>CHANGE  | 06-04-26<br>DATE   | BEW<br>BY                                    |
| 6110 AVIATOR DRIVE<br>HAZELWOOD, MO 63042 |   |  |  |