

A	B	C	D	E	F	G	H	COLUMNS	POWER
13'-0"	6'-6"	1 1/4"	7'-9 1/2"	3'-0"	12'-0"	8'-0"	26'-0"	W12 X 40	REFERENCE 01-8126-310-1

DIMENSIONS

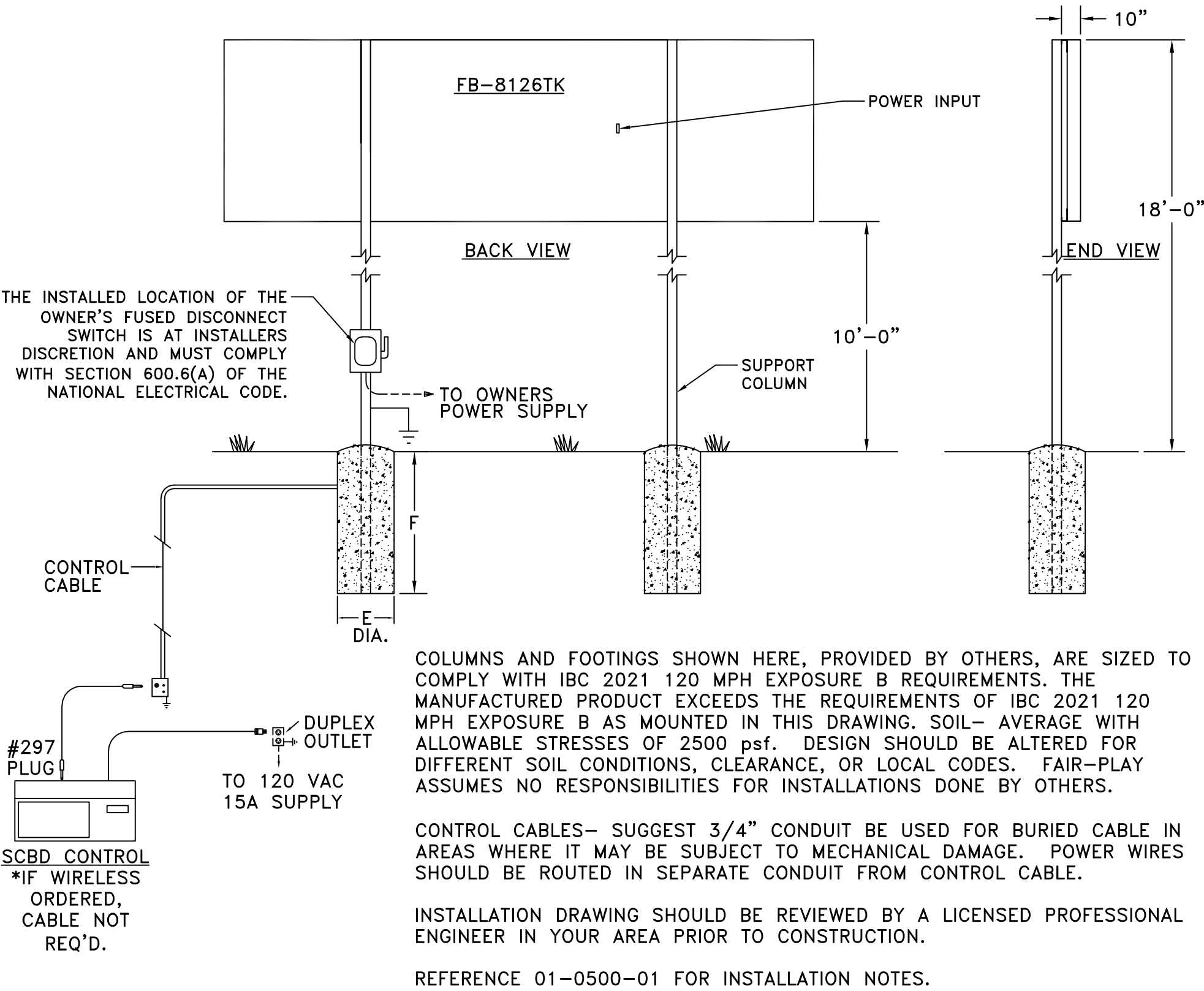

SCBD CONTROL
*IF WIRELESS
ORDERED,
CABLE NOT
REQ'D.

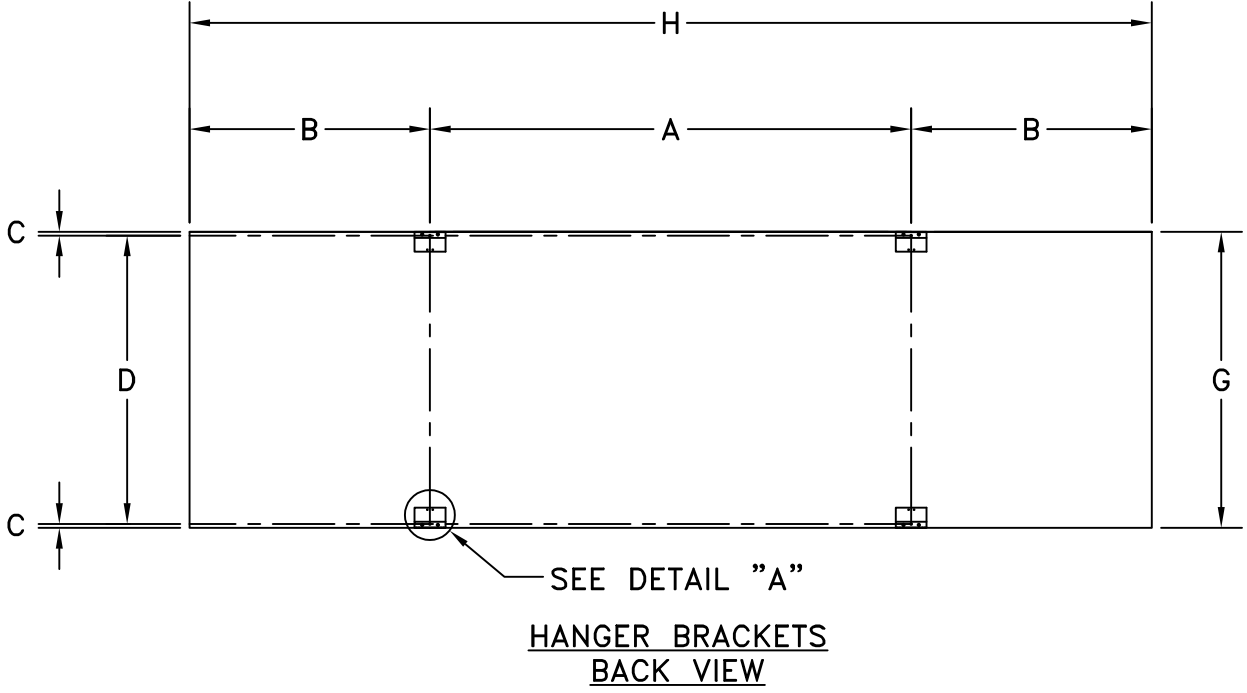
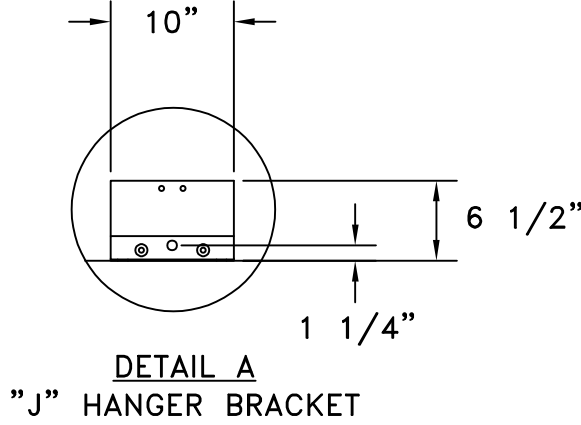

CUSTOMER APPROVAL:		MY SIGNATURE BELOW SIGNIFIES MY APPROVAL TO PROCEED WITH THE DESIGN WORK SPECIFIED HEREIN AND ACKNOWLEDGEMENT THAT I HAVE RECEIVED AND READ THE INSTALLATION SPECIFICATIONS CONTAINED IN FAIR-PLAY DOCUMENT NO. 01-0500-01. CONSULT YOUR FAIR-PLAY SALES ASSOCIATE IF YOU SHOULD HAVE ANY QUESTIONS OR REQUIRE ANY CHANGES TO THIS DOCUMENT.	
PROJECT:	SIGNATURE:	DATE:	
REFERENCE #:	PRINT NAME:		

FAIR-PLAY	THIS DOCUMENT CONTAINS FAIR-PLAY PROPRIETARY INFORMATION. ANY DISCLOSURE, USE OR DUPLICATION OF THE DOCUMENT OR OF ANY INFORMATION CONTAINED THEREIN FOR OTHER THAN THE SPECIFIC PURPOSE FOR WHICH IT WAS DISCLOSED IS EXPRESSLY PROHIBITED, EXCEPT AS MAY BE OTHERWISE AGREED TO IN WRITING. COPYRIGHT 2022.	DRAWN BY BEW		MODEL FB-8126TK
		DATE 06-30-25		
		SCALE 3/16"=1'-0"		
		DWG. NO. 01-8126-310-2		
6110 AVIATOR DRIVE HAZELWOOD, MO 63042		TITLE INSTALLATION FOR FB-8126TK		

OR	ORIGINAL RELEASE	06-30-25	BEW
REV.#	CHANGE	DATE	BY