

A	B	C	D	E	F	G	H	COLUMNS	POWER
4'-6"	2'-3"	3'-9 1/2"	1 1/4"	2'-6"	5'-0"	4'-0"	9'-0"	W8 X 13	REFERENCE 01-7109-05-1

DIMENSIONS

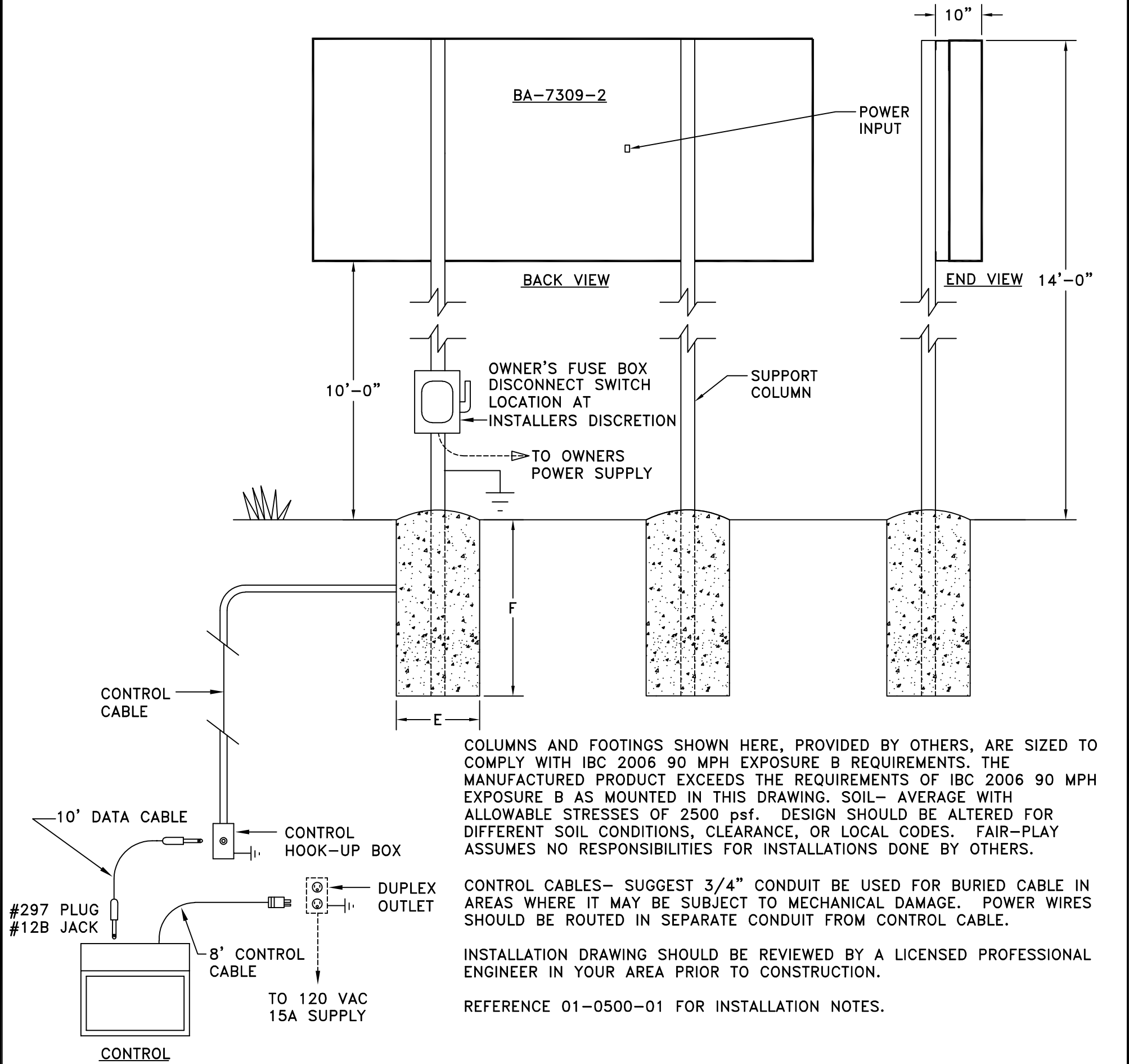

DETAIL A

1 1/4"

STANDARD J BRACKET

HANGER BRACKETS (BACK VIEW)

CUSTOMER APPROVAL:

PROJECT:

REFERENCE #:

MY SIGNATURE BELOW SIGNIFIES MY APPROVAL TO PROCEED WITH THE DESIGN WORK SPECIFIED HEREIN AND ACKNOWLEDGEMENT THAT I HAVE RECEIVED AND READ THE INSTALLATION SPECIFICATIONS CONTAINED IN FAIR-PLAY DOCUMENT NO. 01-0500-01. CONSULT YOUR FAIR-PLAY SALES ASSOCIATE IF YOU SHOULD HAVE ANY QUESTIONS OR REQUIRE ANY CHANGES TO THIS DOCUMENT.

SIGNATURE:

PRINT NAME:

DATE:

FAIR-PLAY

6110 AVIATOR DRIVE
HAZELWOOD, MO 63042

THIS DOCUMENT CONTAINS FAIR-PLAY PROPRIETARY INFORMATION. ANY DISCLOSURE, USE OR DUPLICATION OF THE DOCUMENT OR OF ANY INFORMATION CONTAINED THEREIN FOR OTHER THAN THE SPECIFIC PURPOSE FOR WHICH IT WAS DISCLOSED IS EXPRESSLY PROHIBITED, EXCEPT AS MAY BE OTHERWISE AGREED TO IN WRITING. COPYRIGHT 2022.

TITLE
INSTALLATION FOR
BA-7309-2

DRAWN BY
BEW
DATE
09-15-16
SCALE
1/2"=1'-0"

MODEL
BA-7309-2

DWG. NO.
01-7309-01-2

A	UPDATED TITLE BLOCK FORMAT	11-09-22	BEW
OR	ORIGINAL RELEASE	09-15-16	BEW
REV.#	CHANGE	DATE	BY