

A	B	C	D	E	F	G	H	COLUMNS	POWER
7'-0"	3'-6"	3'-9 1/2"	1 1/4"	2'-6"	6'-0"	4'-0"	14'-0"	W8 X 15	REFERENCE 01-8114-03-1

DIMENSIONS

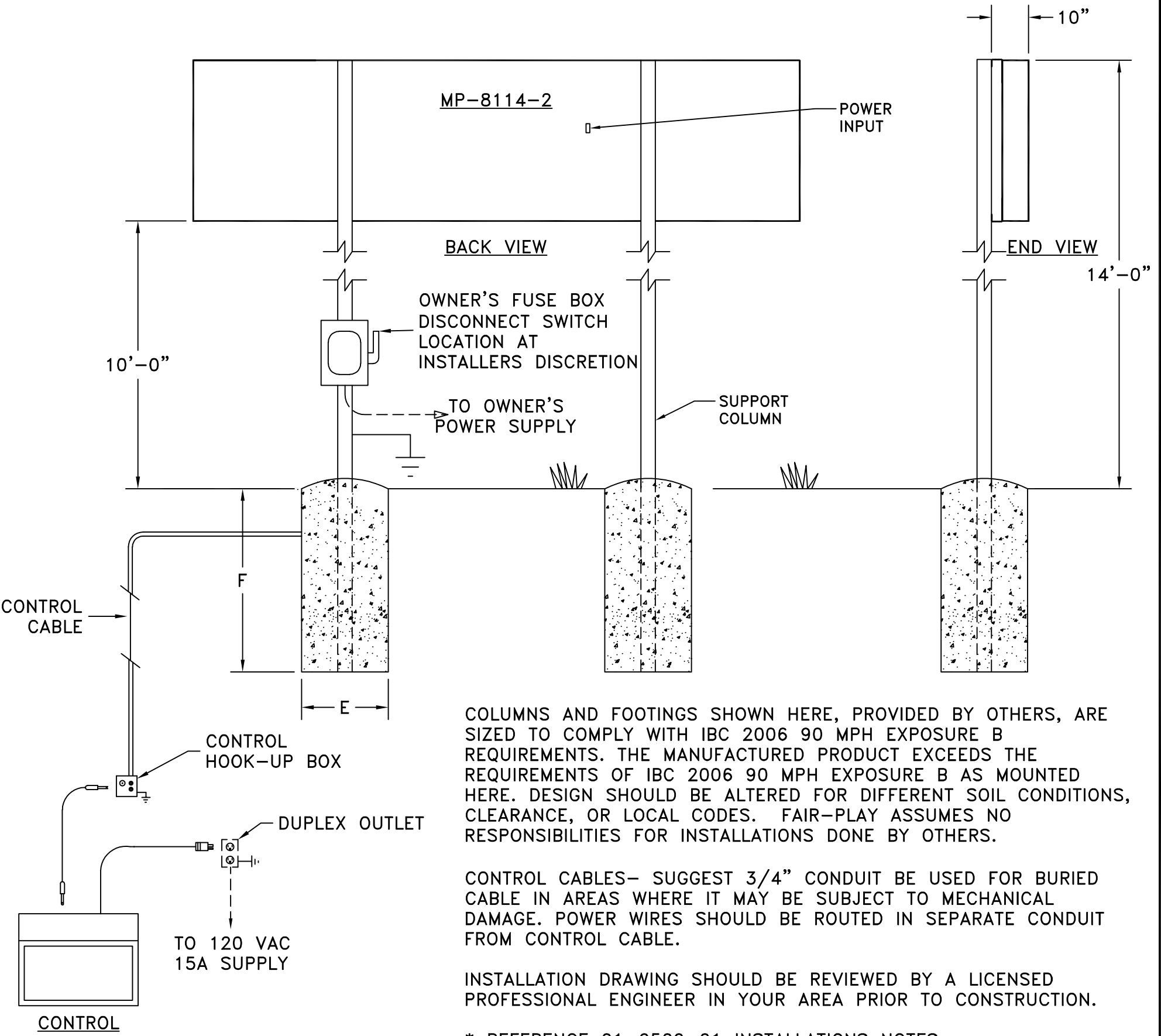

NOTE: IF WIRELESS IS ORDERED, CABLE & CONDUIT NOT REQ'D.

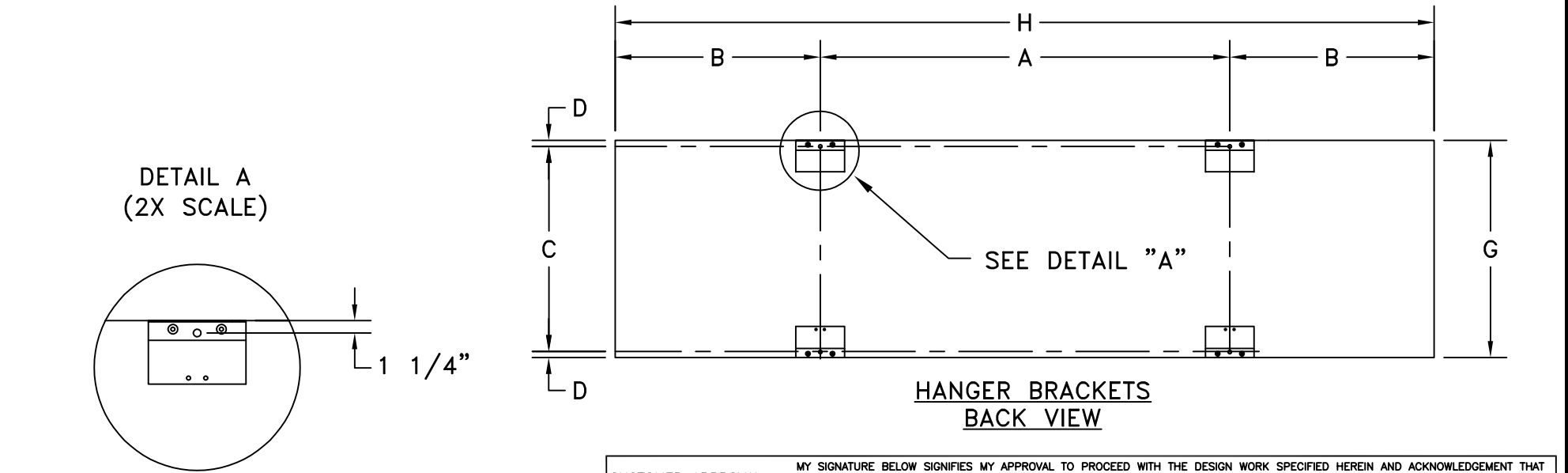

STANDARD J HANGER BRACKET

CUSTOMER APPROVAL:		MY SIGNATURE BELOW SIGNIFIES MY APPROVAL TO PROCEED WITH THE DESIGN WORK SPECIFIED HEREIN AND ACKNOWLEDGEMENT THAT I HAVE RECEIVED AND READ THE INSTALLATION SPECIFICATIONS CONTAINED IN FAIR-PLAY DOCUMENT NO. 01-0500-01. CONSULT YOUR FAIR-PLAY SALES ASSOCIATE IF YOU SHOULD HAVE ANY QUESTIONS OR REQUIRE ANY CHANGES TO THIS DOCUMENT.	
PROJECT:	SIGNATURE:	DATE:	
REFERENCE #:	PRINT NAME:		

				<div>FAIR-PLAY</div> <div>6110 AVIATOR DRIVE HAZELWOOD, MO 63042</div>	THIS DOCUMENT CONTAINS FAIR-PLAY PROPRIETARY INFORMATION. ANY DISCLOSURE, USE OR DUPLICATION OF THE DOCUMENT OR OF ANY INFORMATION CONTAINED THEREIN FOR OTHER THAN THE SPECIFIC PURPOSE FOR WHICH IT WAS DISCLOSED IS EXPRESSLY PROHIBITED, EXCEPT AS MAY BE OTHERWISE AGREED TO IN WRITING. COPYRIGHT 2022.			
					TITLE INSTALLATION FOR MP-8114-2	DRAWN BY BEW	B	MODEL MP-8114-2
						DATE 07-10-02		DWG. NO. 01-8114-03-2
						SCALE 3/8"=1'-0"		
B	UPDATED TITLE BLOCK FORMAT		08-18-22	BEW				
A	CORRECTED HANGER SPACING AND NOTES		04-14-09	RMS				
OR	ORIGINAL RELEASE		07-10-02	BEW				
REV.#	CHANGE		DATE	BY				