

A	B	C	D	E	F	G	H	COLUMNS	POWER
8'-0"	4'-0"	4'-9 1/2"	1 1/4"	2'-6"	7'-6"	5'-0"	16'-0"	W8 X 18	REFERENCE 01-8216-01-1

DIMENSIONS

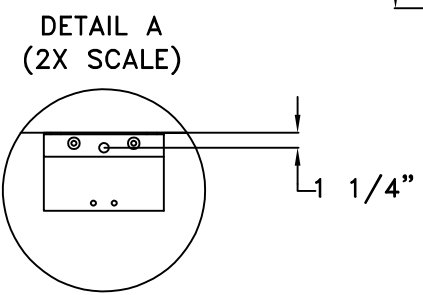
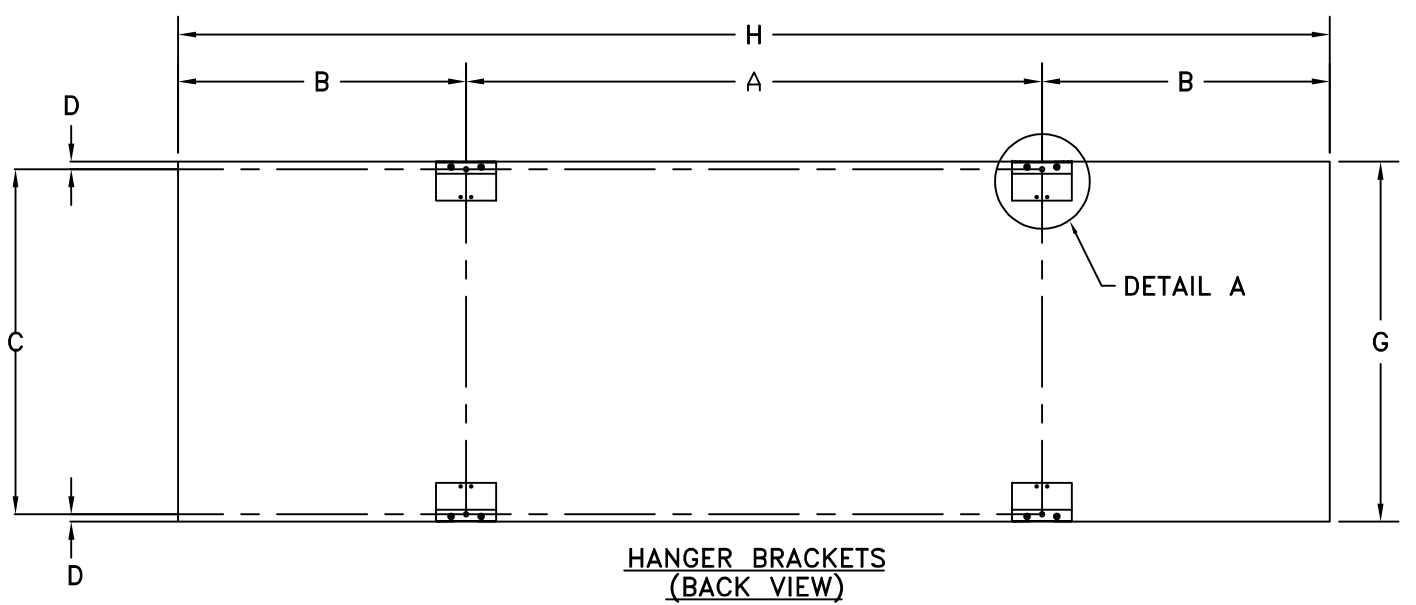
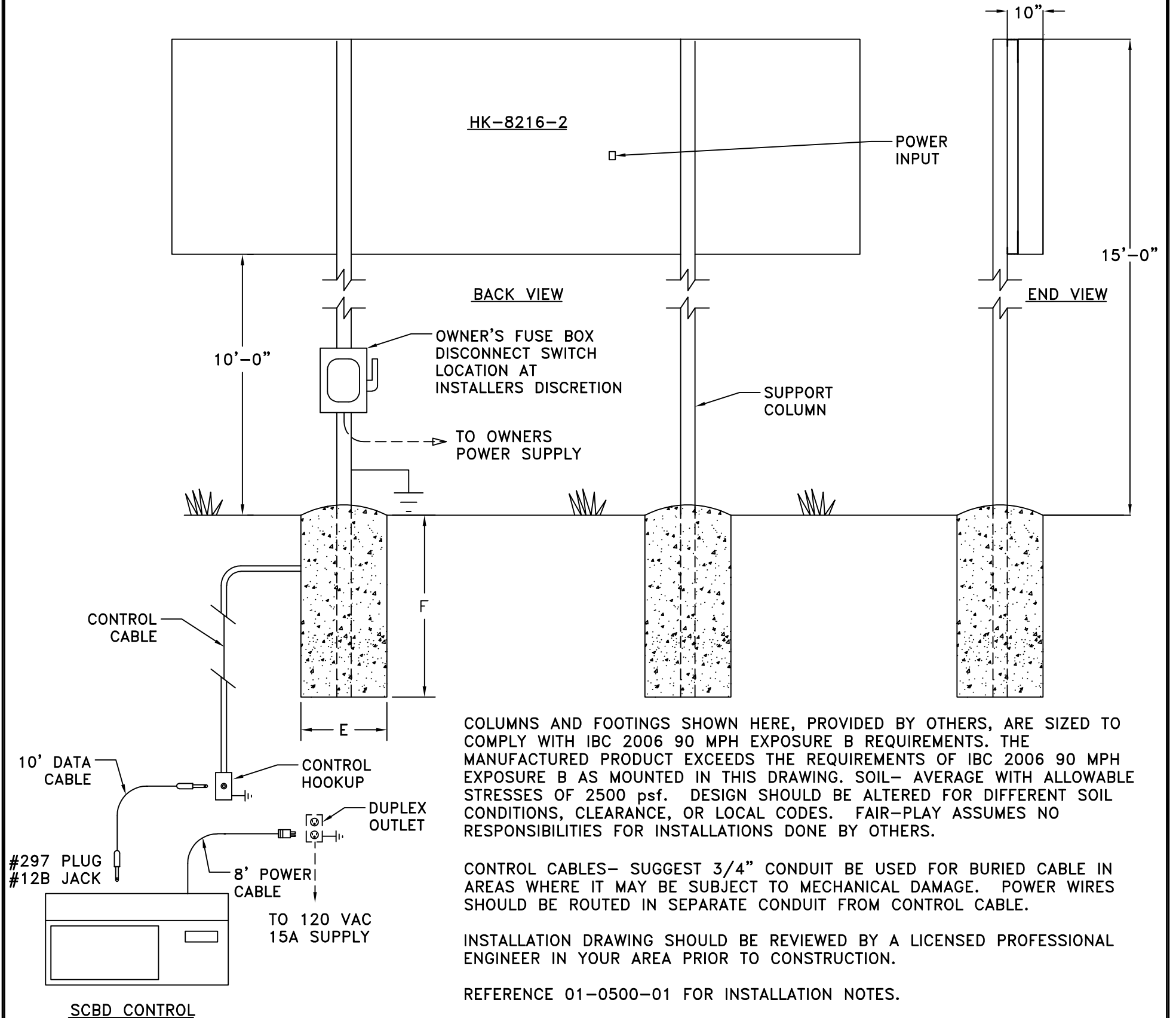

CUSTOMER APPROVAL: MY SIGNATURE BELOW SIGNIFIES MY APPROVAL TO PROCEED WITH THE DESIGN WORK SPECIFIED HEREIN AND ACKNOWLEDGEMENT THAT I HAVE RECEIVED AND READ THE INSTALLATION SPECIFICATIONS CONTAINED IN FAIR-PLAY DOCUMENT NO. 01-0500-01. CONSULT YOUR FAIR-PLAY SALES ASSOCIATE IF YOU SHOULD HAVE ANY QUESTIONS OR REQUIRE ANY CHANGES TO THIS DOCUMENT.

PROJECT: _____ SIGNATURE: _____ DATE: _____

REFERENCE #: _____ PRINT NAME: _____

FAIR-PLAY THIS DOCUMENT CONTAINS FAIR-PLAY PROPRIETARY INFORMATION. ANY DISCLOSURE, USE OR DUPLICATION OF THE DOCUMENT OR OF ANY INFORMATION CONTAINED THEREIN FOR OTHER THAN THE SPECIFIC PURPOSE FOR WHICH IT WAS DISCLOSED IS EXPRESSLY PROHIBITED, EXCEPT AS MAY BE OTHERWISE AGREED TO IN WRITING. COPYRIGHT 2019.

TITLE: **INSTALLATION FOR HK-8216-2**

DRAWN BY: **B** MODEL: **HK-8216-2**

DATE: **09-26-03** DWG. NO.: **01-8216-01-2**

SCALE: **3/8"=1'-0"**

6110 AVIATOR DRIVE
HAZELWOOD, MO 63042

B	UPDATED TITLE BLOCK FORMAT	09-27-21	BEW
A	GENERAL UPDATES	12-17-09	RMS
OR	ORIGINAL RELEASE	09-26-03	BEW
REV.#	CHANGE	DATE	BY